

PROPOSED RESIDENTIAL FLATS AT DOOR NO: 7A, OLD SURVEY NO: 3310, C.C. NO: 1464, NEW S.NO: 1075/5, CHANDRABASH AVENUE, MYLAPORE, CHENNAI. ZONE: 6, DIVISION NO: 94, BLOCK NO: 22, MYLAPORE.

FOR: MR. K.N. VISWESHWARAN.

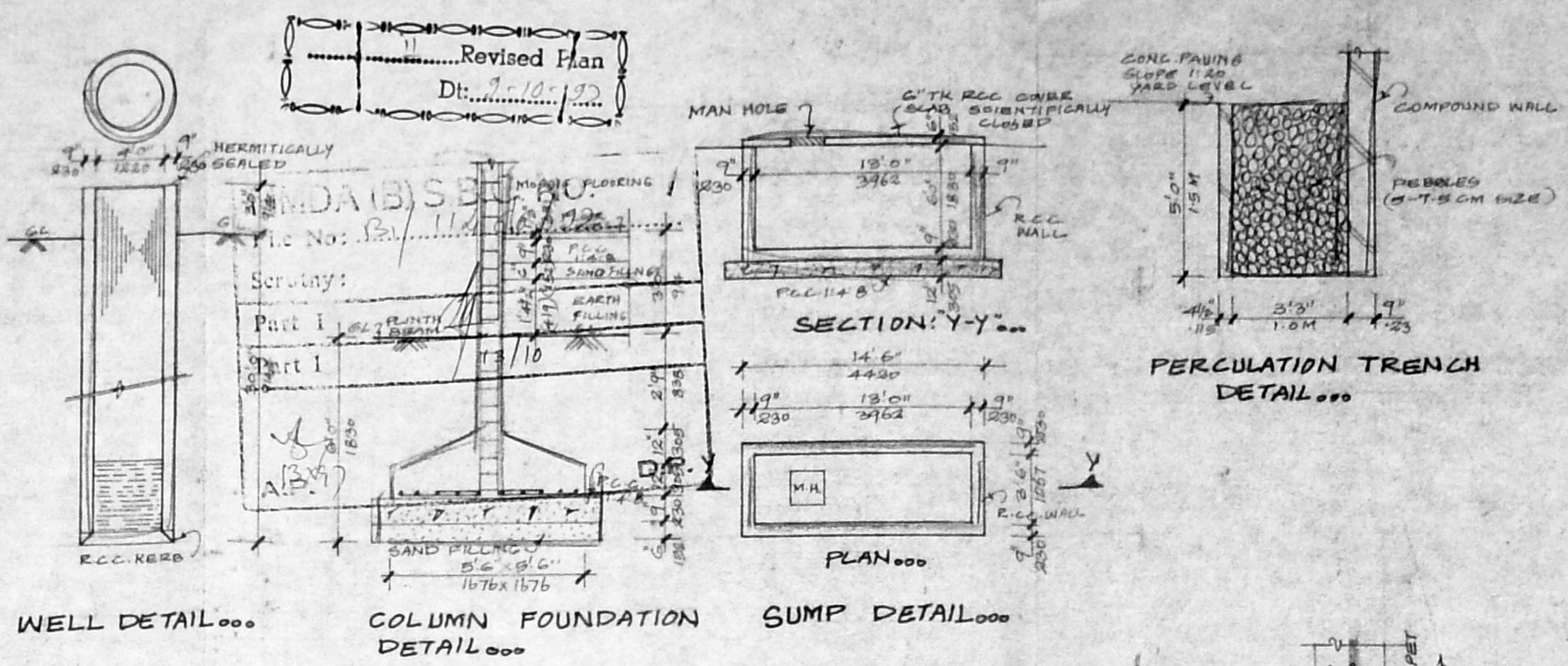

Planning Permit No. B. 25574/123/97  
**APPROVED**  
SUBJECT TO THE CONDITIONS IN THIS OFFICE LETTER No. 1112/86, Date 27/7/97  
FOR MEMBER SECRETARY CHENNAI METROPOLITAN DEVELOPMENT AUTHORITY CHENNAI-600 008.

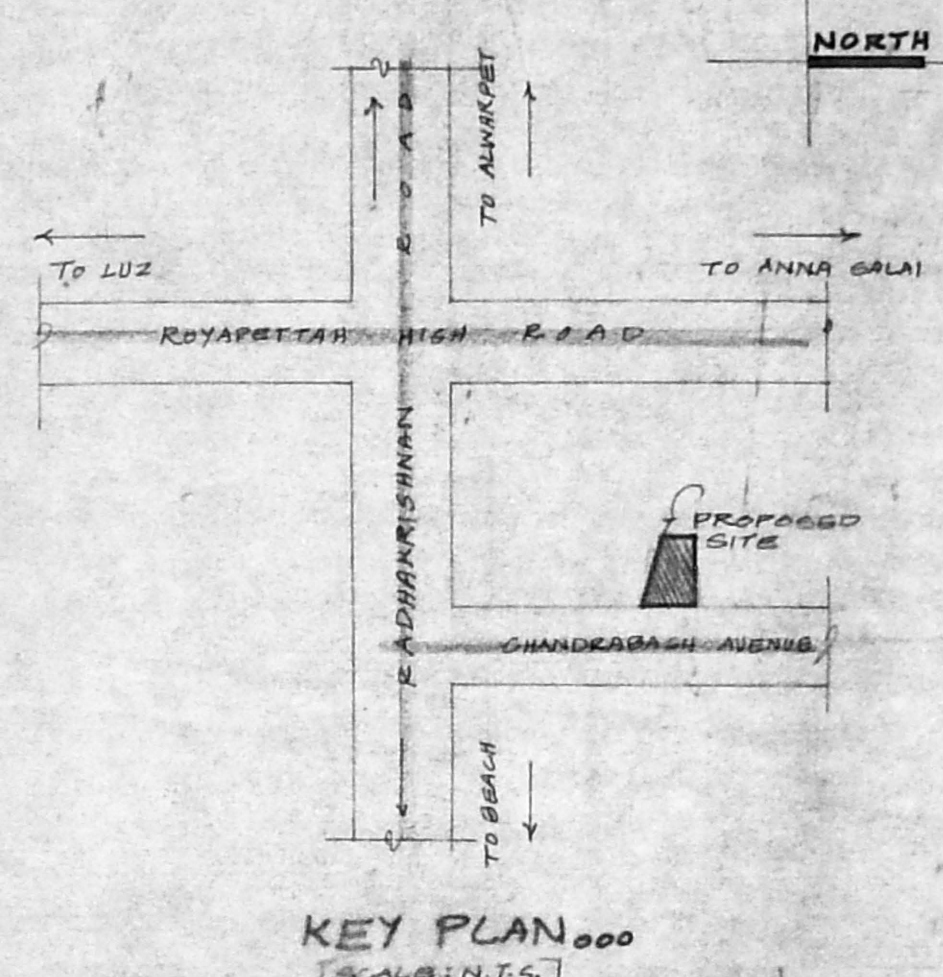
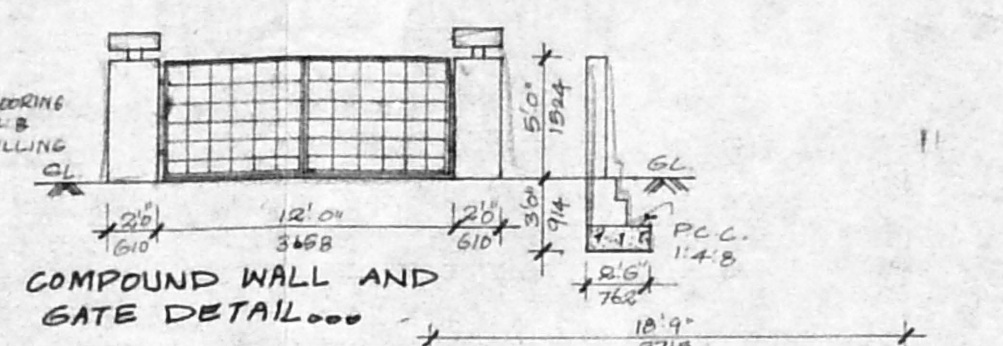
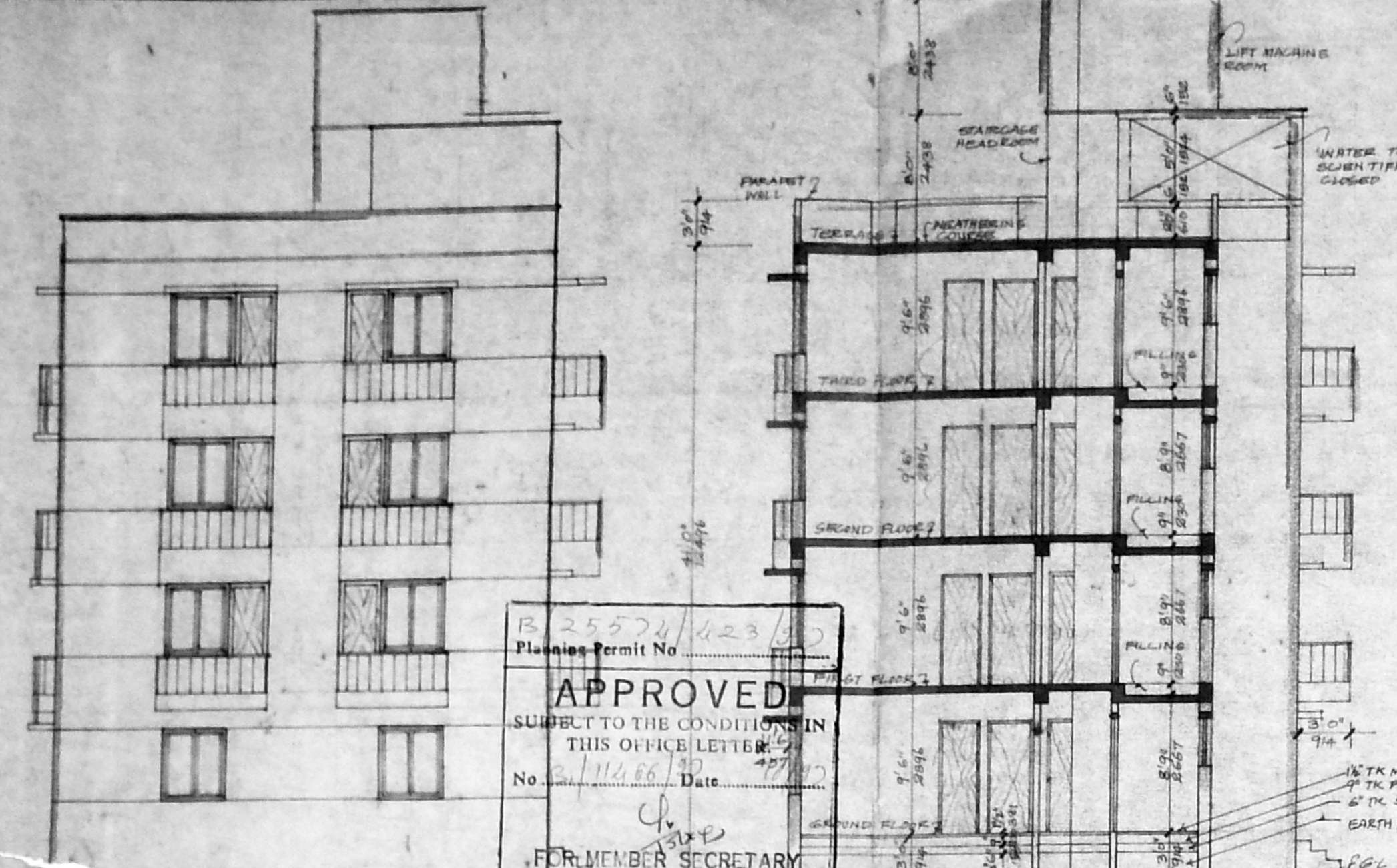

AREA DETAILS:

	SQ. FT	SQ. M
GROUND FLOOR AREA	1789.26	164.87
FIRST FLOOR AREA	2162.495	200.97
SECOND FLOOR AREA	2162.495	200.97
THIRD FLOOR AREA	2162.495	200.97
TOTAL AREA	8476.745	787.78
SITE AREA	3806.00	353.49

SPECIFICATIONS:

COLUMN FOOTING FOUNDATION LAID OVER THE SAND FILLING AND P.C.C. 1:4:8 MAT ALL COLUMNS ARE CONNECTED WITH PLINCH BEAMS AND ROOF BEAMS. P.C.C. 1:4:8 LAID OVER THE SAND FILLING FOR MOSAIC FLOORING. BRICKWORK IN BASEMENT AND SUPER STRUCTURE WITH CM 1:8 MIX. R.C.C. 1:2:4 MIXED LINTEL LAID OVER THE DOORS, WINDOWS AND OPENINGS. JOINERIES ARE MADE IN STEEL OR FIRST CLASS TEAK WOOD. ROOF COVERED BY R.C.C. 1:2:4 MIXED FLAT SLAB. PARAPET WALL LAID ALL ROUND THE BUILDING. WEATHERING COURSE LAID IN PROPER MIX AND SLOPE WITH WATER PROOFING COMPOUND.

SCHEDULE OF JOINERY:

MD MAIN DOOR	3'6" x 7'0"	1047 x 2134
D DOOR	3'0" x 7'0"	914 x 2134
D DOOR	2'6" x 7'0"	782 x 2134
FD FRENCH DOOR	8'0" x 7'0"	2438 x 2134
W WINDOW	6'0" x 4'6"	1830 x 1372
W <sub>1</sub> WINDOW	4'0" x 4'6"	1220 x 1372
W <sub>2</sub> WINDOW	3'6" x 4'6"	914 x 1372
V VENTILATOR	2'0" x 3'0"	610 x 914

COLOUR INDEX:

PROPOSED BUILDING	[Symbol]
SITE BOUNDARY LINE	[Symbol]
EXISTING ROAD	[Symbol]

SCALE: 1" = 8'0" DATE: 31-1-97

DRN: CHKD:

OWNER: [Signature]

LICENSED SURVEYOR:

[Signature]  
I. G. KRISHNAMURTHY RAO  
CIVIL ENGINEER  
CLASS I LICENSED SURVEYOR NO. 370  
CORPORATION OF MADRAS  
C-10, SAHAY AVENUE  
412, LAKE VIEW ROAD, MADRAS-600009

